Civil defence tent SG 500 FR

Product Images

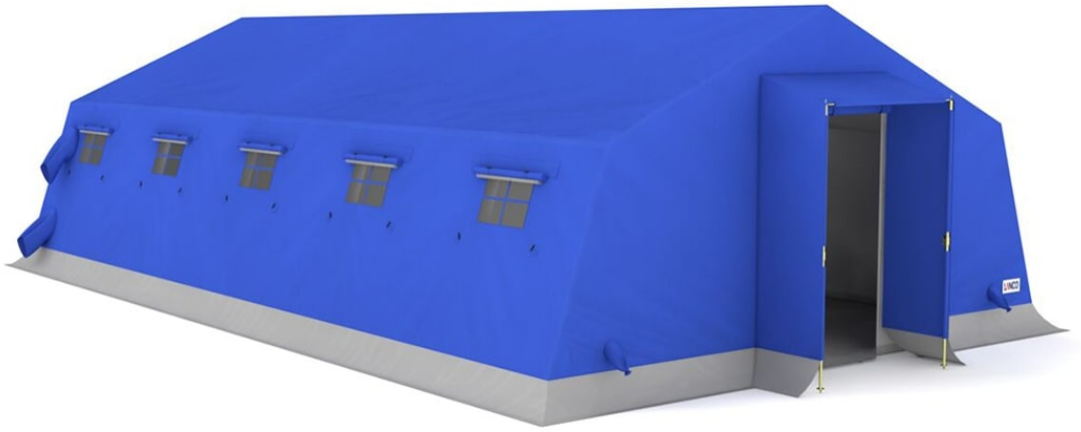

Short Description

LANCO's line of Civil Protection tents was born from 65 years of partnership with government and humanitarian organizations engaged in relief operations.

Description

Frame

The frame system consists of anodized aluminum tubes, diameter 40 mm. The connectors and base plates are made of an aluminum alloy. The entrance canopy is composed of galvanized steel tubes, which have a diameter of 28mm.

Tent skin

The tent skin is made of cotton-modacryl fabric 310 g/m², color blue, flame retardant (Classe 1 UNI 9177, equals B1/M2 acc. to DIN 4102) and waterproof. The windows in each panel are equipped with insect screen, transparent and blind flap. Canopies above the entrances at each gable and 2 passages at the gable for cables or climatisation hoses belong to the standard configuration.

Inner liner

The inner liner is made of 100% cotton fabric, weight approx. 280 g/m², color light-grey, flame retardant (Classe 1 UNI 9177, equals B1/M2 acc. to DIN 4102) with firmly sewn-in flooring, made of both sides PVC-coated polyester fabric, weight 620 g/m², color grey. The windows are equipped with insect screen and transparent foil. The inner liner has two gable entrances and two passages for cables and climatisation hoses.

Accessories

Standard equipment: packing bag for tent skin, inner liner, frame and accessories (pegs, guy ropes and hammer).

Optional equipment: partition, tent lighting, tent heating and A/C.

Additional Information

Application area	Civil Defence
Base area	59.00 m²
Width	5.90 m
Length	10.00 m
Eaves height	1.95 m
Ridge height	2.85 m